

Manual for Configuring Outlook Express for IIU E-Mail

STEP 1:

The following steps will Enable POP in your IIU Email Account

To check your email in Outlook Express, please first follow these steps below.

1. Log in to your IIU email account.
2. Click **Settings** at the top of IIU email page.
3. Click **Forwarding and POP/IMAP**.

4. **Enable POP for mail that arrives from now on.**
5. Click **Save Changes**.

STEP 2:

Configuration for Setting-Up IJU E-mail in Outlook Express

To Set-Up Your E-mail Account in Outlook Express; please follow the steps below.

1. Open Outlook Express from "Start > Programs > Outlook Express"
2. In Outlook Express, select the '**Tools**' menu, and then select '**Accounts**'

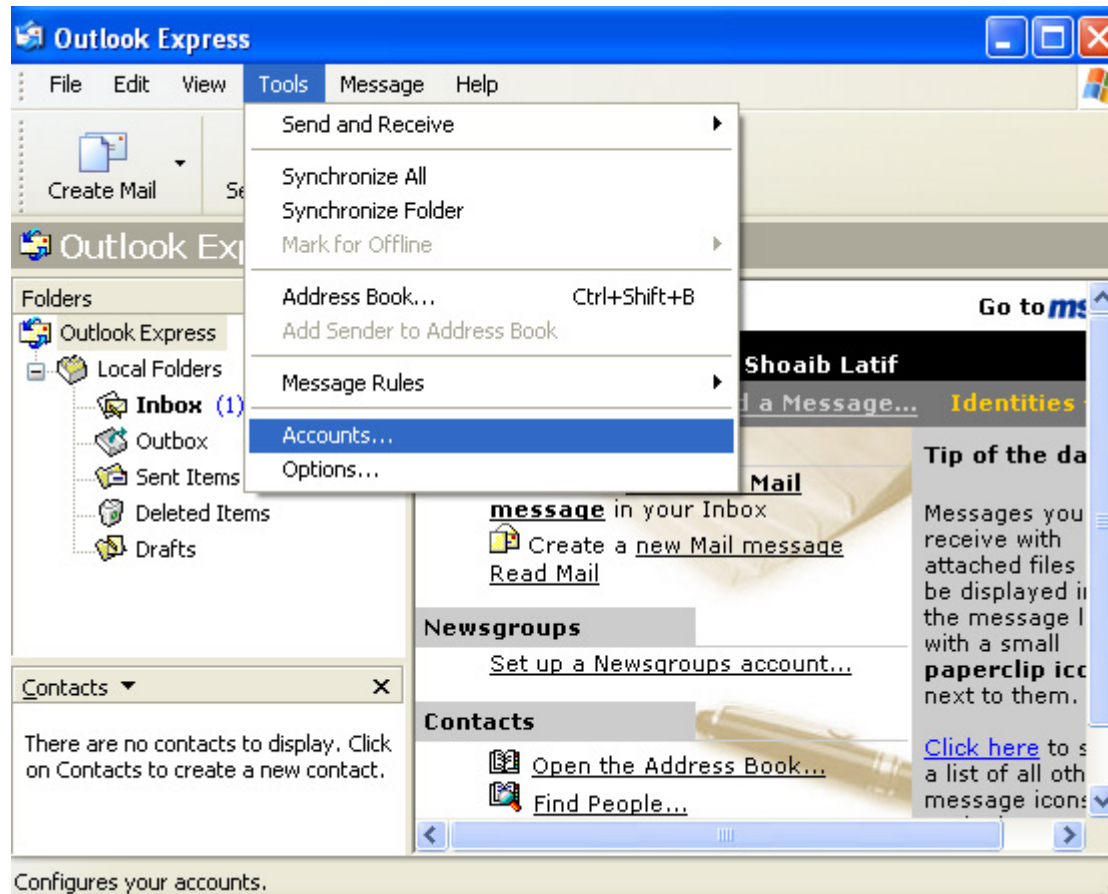

3. Click on **Add** and then Select **Mail**

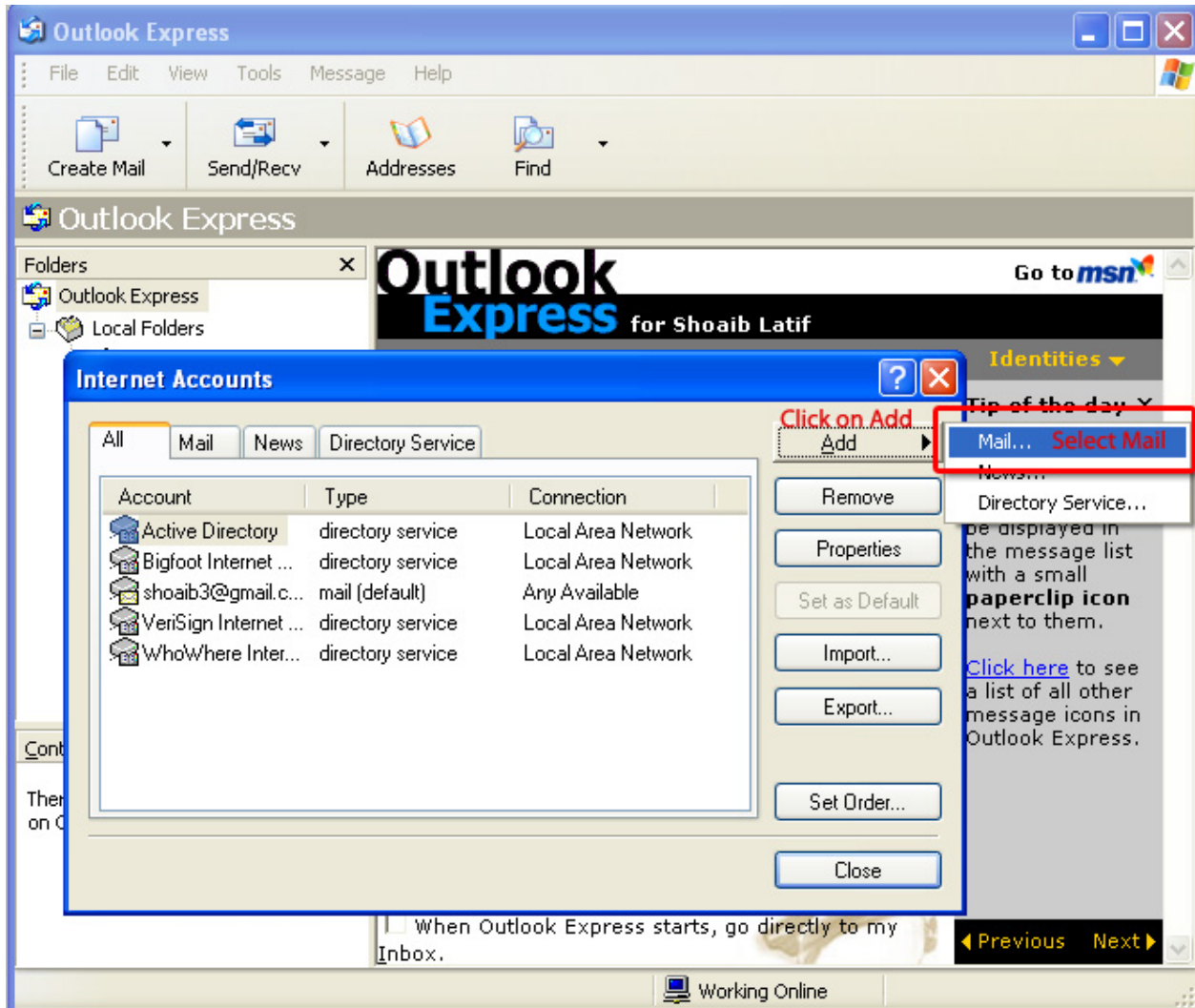

Enter Your Name

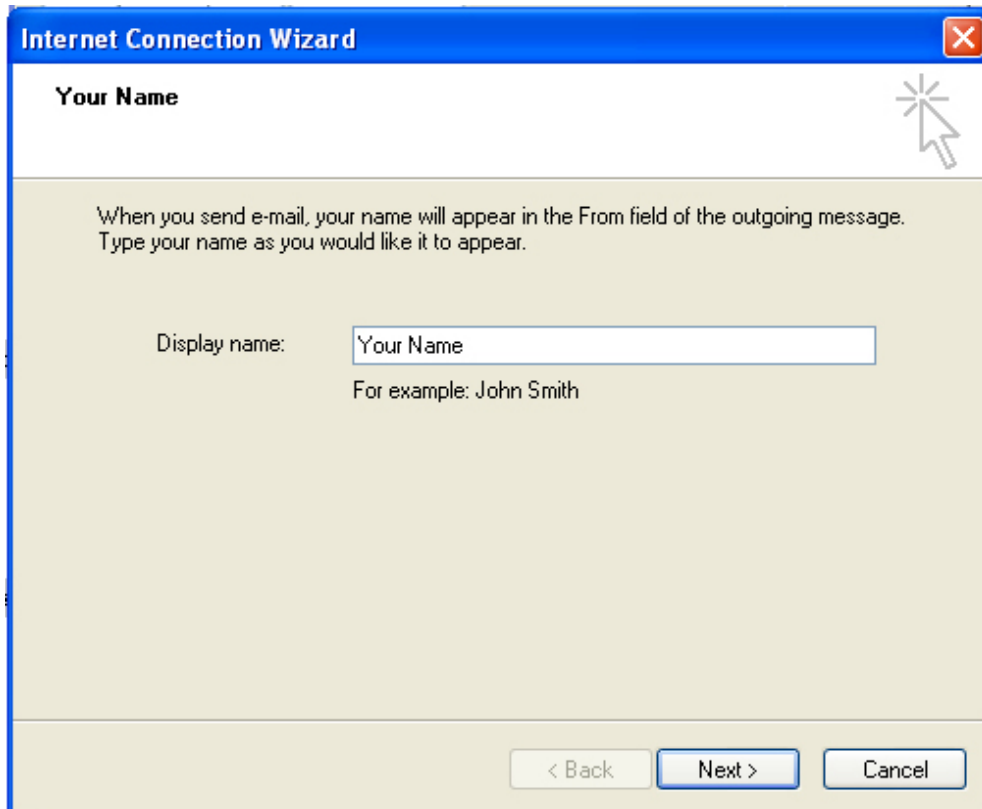

Your Name

When you send e-mail, your name will appear in the From field of the outgoing message. Type your name as you would like it to appear.

Display name:

For example: John Smith

< Back Next > Cancel

5. Enter your full IUI email address (**username@iiu.edu.pk**) in the 'Email address:' field, and click '**Next.**'

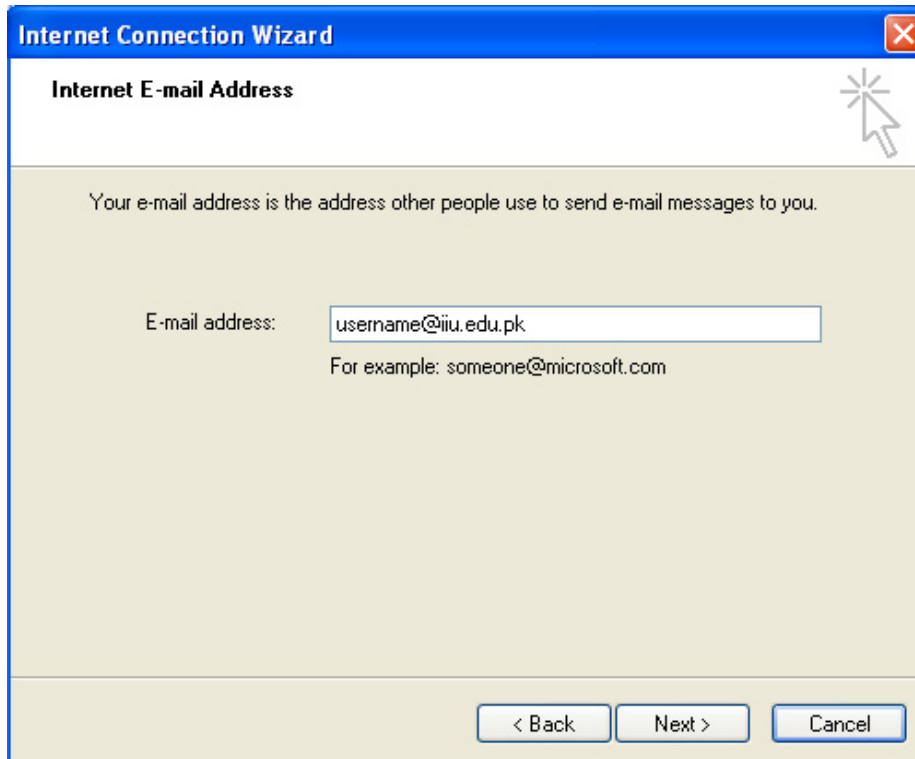

Internet Connection Wizard

Internet E-mail Address

Your e-mail address is the address other people use to send e-mail messages to you.

E-mail address:

For example: someone@microsoft.com

< Back Next > Cancel

6. Enter '**pop.gmail.com**' in the 'Incoming mail (POP3, IMAP or HTTP) server:' field. Enter '**smtp.gmail.com**' in the 'Outgoing mail (SMTP) server:' field.

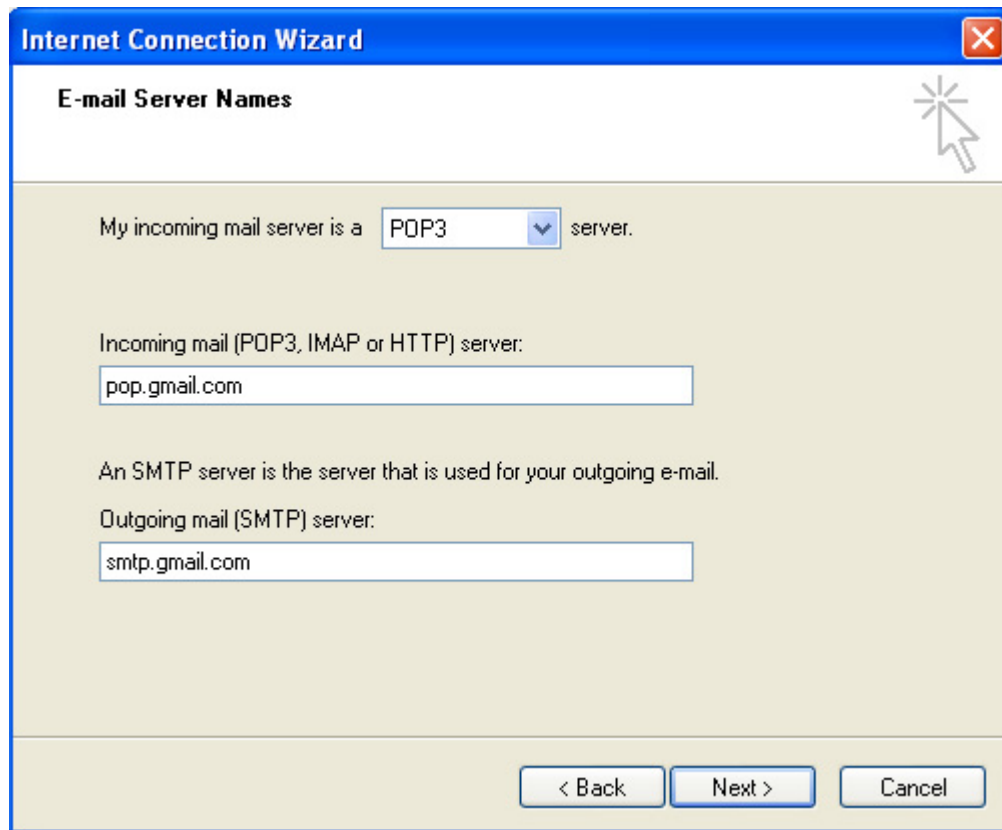

6. Click '**Next.**'

7. Enter your IIUI username (including '@iiu.edu.pk') in the 'Account name:' field. Enter your IIUI password in the 'Password:' field, and click '**Next.**'

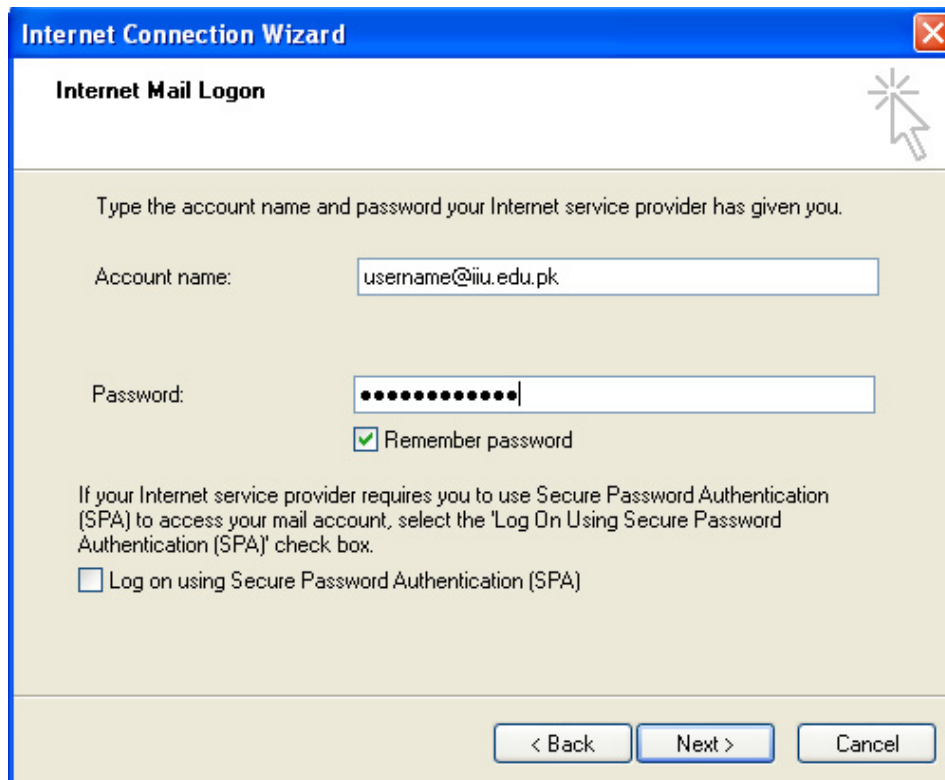

Type the account name and password your Internet service provider has given you.

Account name:

Password:

Remember password

If your Internet service provider requires you to use Secure Password Authentication (SPA) to access your mail account, select the 'Log On Using Secure Password Authentication (SPA)' check box.

Log on using Secure Password Authentication (SPA)

At the bottom of the dialog, there are three buttons: "< Back", "Next >", and "Cancel".

8. Click '**Finish.**'

9. Highlight 'pop.gmail.com' under 'Account,' and click 'Properties.'

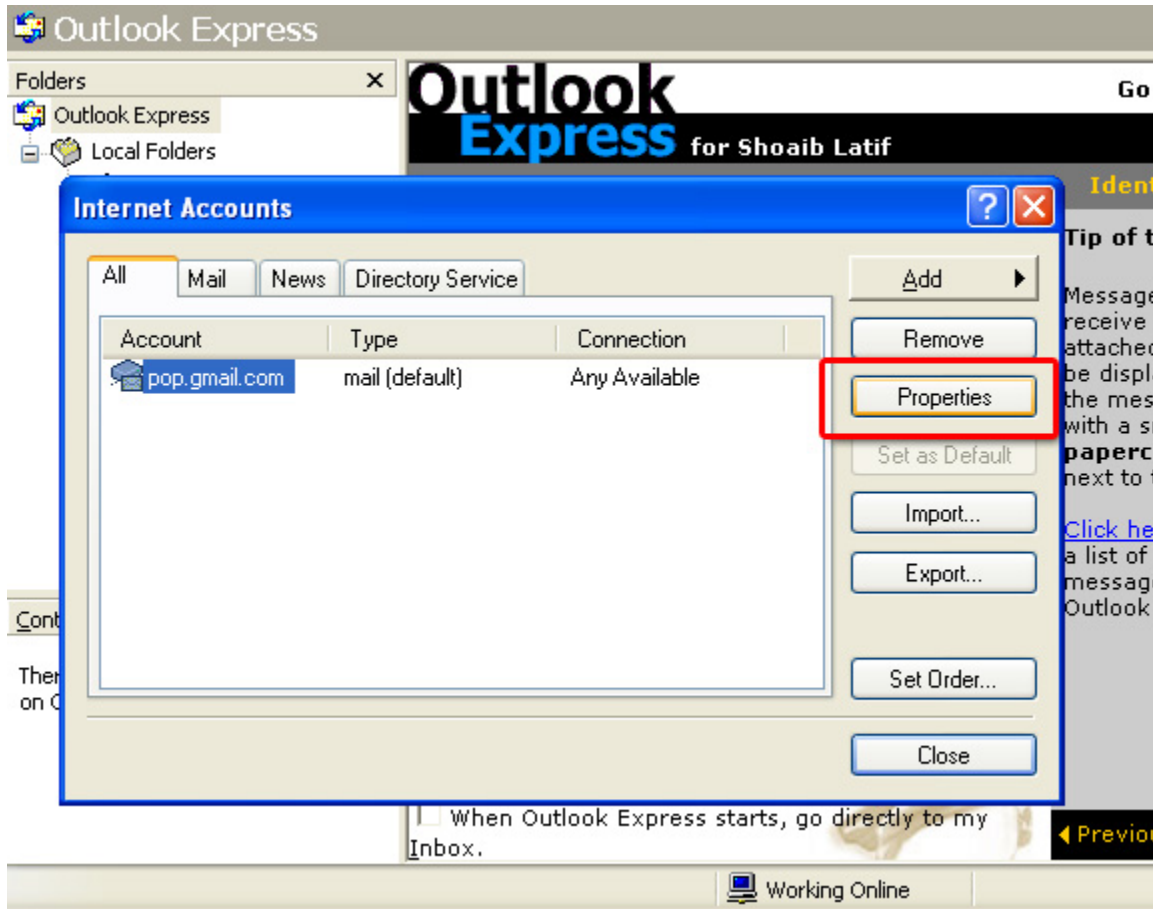

10. Click the **'Advanced'** tab.
11. Check the box next to **'This server requires a secure connection (SSL)'** under 'Outgoing Mail (SMTP):.'
12. Enter **'465'** in the **'Outgoing mail (SMTP):'** field.
13. Check the box next to **'This server requires a secure connection (SSL)'** under 'Incoming mail (POP3):.' The port will change to **995**.

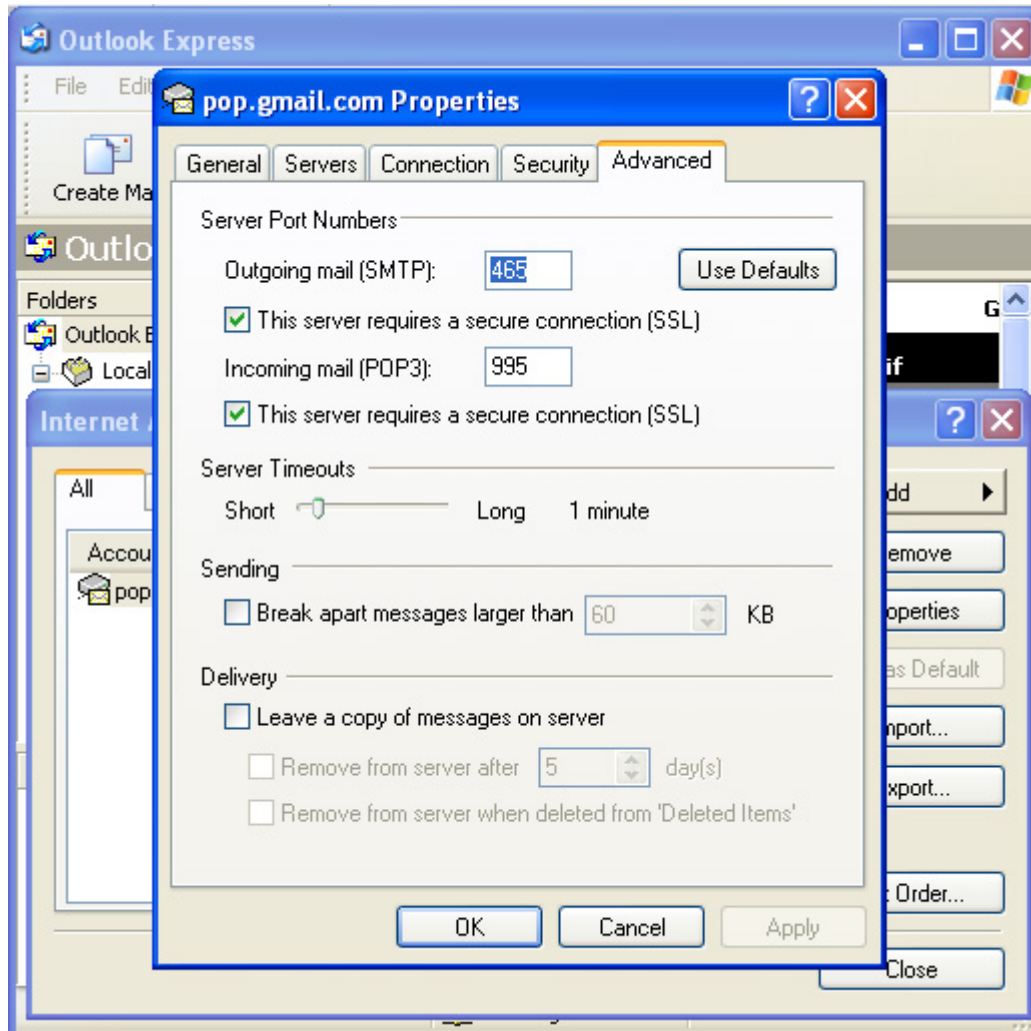

14. Click the 'Servers' tab, and check the box next to 'My server requires authentication.'

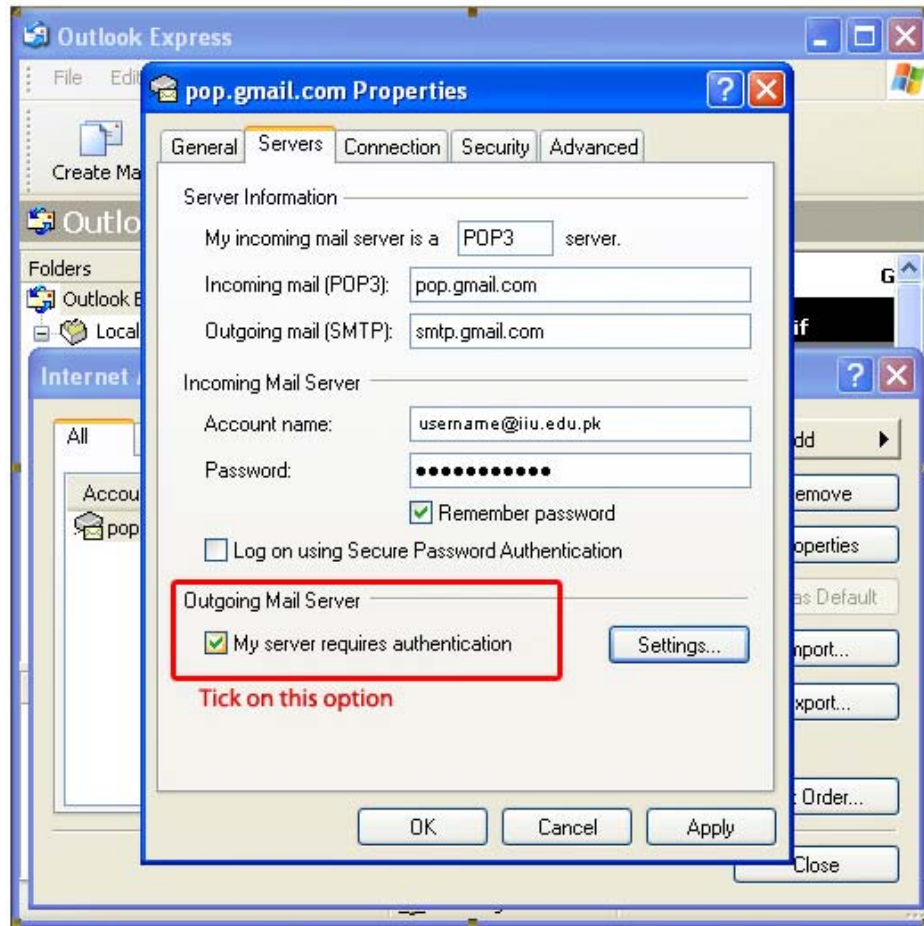

15. Click 'OK.'
16. **Your Outlook Express is now ready to send and retrieve IIUI Emessages.**